KING'S

"DOES MORE" PLUS DOUBLE S & H Green Stamps TUESDAY

S&H Green Stamps

Triangle Plaza Shopping Center, Appomattox, Va.

Open 8 a. m. 'til 9 p. m. Monday thru Saturday.

WHEN YOU THINK OF BEEF THINK OF SWIFT PREMIUM PROTEN AT YOUR KING'S SUPER MARKETS

6" CUT RIB **STEAK** lb. $1.69

BONELESS SAVOY **STEAK** lb. $1.69

IMPERIAL BROIL **STEAK** lb. $1.69

SHORT RIBS OF **BEEF** lb. 89c

LEAN GROUND **CHUCK** lb. $1.39

ARMOUR STAR **FRANKS** 12-oz. PKG. 99c

ARMOUR STAR **SAUSAGE** lb. 99c

BROILS LIKE A THICK SIRLOIN **Chuck Steak** lb. 99¢

TENDER Boneless IMPERIAL BROIL **ROAST** $1.49 lb.

ARMOUR STAR **BACON** $1.05 12 OZ PKG.

VALLEYDALE **BOLOGNA** 12-oz. PKG. 89c

PORK **Chitterlings** 10-lb. CART. $4.99

RED TOKAY **GRAPES** lb. 39c

VINE RIPE **TOMATOES** 3 lbs. $1.00

TENDER STRING **BEANS** lb. 39c

RED BLISS **POTATOES** 5 lbs. 59c

SHOP KING'S FOR FRESH PRODUCE!

Sweet Potatoes 2 lbs. 39c

LARGE Firm HEAD **LETTUCE** 3 FOR $1

HUNT'S TOMATO **SAUCE** 7 8-oz. CANS $1

HUNT'S **CATSUP** 1-lb. 4-oz. BOT 39c

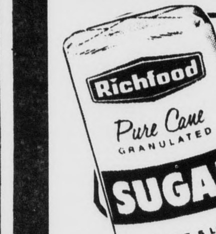

RICHFOOD PURE CANE **SUGAR** 5-lb. BAG 19c WITH PURCHASE OF 4 LIGHT BULBS

More Extra Specials!

HUNT'S (ALL VAR.) SNACK **PACKS** 1-lb. 4-oz. PKG. 69c

RICHFOOD PEANUT **BUTTER** 1-lb. 2-oz. JAR 73c

RICHFOOD DISH LOTION **LIQUID** QT. BOT. 37c

LIBBY Sliced or Crushed **Pineapple** 3 12-oz. CANS 88c

RICHFOOD FACIAL **Tissue** 4 BOX 200'S $1.00

WIGWAM SWEET **PEAS** 5 1-lb. CANS $1.00

CAMPBELL'S PORK & **BEANS** 5 1-lb. CANS $1.00

SAVE ON **PEPSI COLAS** 8 PT. BOTS. 69c PLUS DEPOSIT

RICHFOOD LIQUID **BLEACH** GAL. 49¢

WASHING POWDER **FAB** 3-lb. 1-oz. BOX 79c

FIRESIDE SALTINE **CRACKERS** 1-lb. BOX 33c

Listerine 1-PT. 4-oz. BOT. 99c

Footguard 6 Oz. CAN $1.19

SKIN CREAM **Noxema** 4-oz. JAR 76c

VO-5 REG. **Shampoo** 7-oz. BOT. 99c

ANACIN 30's 60c

EATWELL **TUNA FISH** 6¼-oz. CAN 39c

TIMES-VIRGINIAN

APPOMATTOX, VIRGINIA

A LIVELY WEEKLY NEWSPAPER AT HISTORIC APPOMATTOX COURT HOUSE, VIRGINIA

VOLUME 80 NUMBER 40 APPOMATTOX (VA.) - 24522 - TIMES - VIRGINIAN - OCTOBER 4, 1973 10 CENTS SINGLE COPY

"Historic Appomattox Railroad Festival" Set For November 3 And 4

Mrs. Hazel Harvey, Chairwoman for "Arts & Crafts" for the "Historic Appomattox Railroad Festival" is shown above with a display of some items that will be on show during the two-day festival. With Mrs. Harvey is Steve MacPherson, son of Donald MacPherson, District Extension Agent and Chairman for the Railroad Festival.

Arts & Crafts To Be Big Attraction

What originally started out to be Appomattox Railroad Day set for Sunday, November 4th, is no longer limited to a Sunday afternoon.

There is far too much interest - more than what might be absorbed in a single afternoon - therefore, according to an announcement from Donald MacPherson, Chairman, Appomattox Railroad Day has now become "Historic Appomattox Railroad Festival" and will be a two-day event taking place on Saturday and Sunday, November 3rd and 4th.

Mrs. Hazel Harvey, serving as Chairwoman for Arts & Crafts Committee, has been in touch with craftsmen with a wide range of choices for the viewers and buyers. Exhibits and sales will be on display from 10 a.m. to 6 p.m. on Saturday, November 3rd, in the Appomattox Railroad Station and from 1 p.m. to 6 p.m. on Sunday, November 4th. Saturday will be devoted mainly to sales and exhibits.

The majority of special attractions are scheduled for Sunday afternoon. They include the railroad excursion, presentation and dedication of the station to the Town of Appomattox, and music. A complete festival brochure, designed by Mrs. Mary Bartelt and printed as a community service by the Appomattox Chamber of Commerce, will be ready for distribution in a week or two.

To date, the range of sales

Cont'd on Page 14

ather arkleaf

by Calvin Robinson

rtha Street, on a crisp day of October. Good all weather. ACHS plays County, away, this . There have been good ds at our junior varsity younger-age team games, they all merit support. We ed to radio for the Uni- ty of Virginia win over , and then saw Notre on TV, defeating Pur- Brightleaf watched that as Purdue had a player d Earl Patterson, her en name being Earle Pat- n. Ah yes, and Slippery downed Edinboro, 17-3. d sports note: Ralph Houk resigned as N.Y. Yankee ger, and is at Pompano h, Florida, which is the - away - from Appomat- of our friend Rufus Caw- e.

* * *

e Virginia Division, Unit- Daughters of The Confed- is meeting this week in ville. Among those attend- rom Appomattox are Mrs. J. Zastrow, Mrs. Lena rsole and Mrs. Clifford kett.

* * *

e National Tobacco Festi- begins Saturday in Rich- d, and that always reminds at some years ago an mattox Princess, Peggy Cole (Lyons) was crown- ueen of Tobaccoland, and Barbara Ware Thomas the regal crown. As s it is worth the trip just a performance by the Ferko String Band.

* * *

ior Citizen groups are g around. Recently the mattox group visited Nat- Bridge, and the Keysville or Citizens toured The mattox group visited Nat- Historical Park.

* * *

planting time, Bro. Jacob s gave me a few gourd I planted'em and for- , but yesterday I saw huge gourds away up at p of a crabapple tree. I not climbed up to measure , but they appear to be a yard long.

* * *

a recent trip to Virginia , in passing through sburg renewed any opin- t the Petersburg High l is one of the most tive school buildings d. We also passed the of the late Patrick Henry y, who was our Con- man before our Watt went to Washington.

* * *

ilding never stops in g Appomattox. Several homes in Falling River s development. Ground been broken for the new age of Memorial United odist Church.

* * *

invitation announces coming programs for my mater, Univ. of Rich- . One of the events will be ion of cheerleaders and I cannot make it, for I head cheerleader my sen- ar. Heavens to Betsy, in days we had ONE Coach. Dobson coached football, tball, baseball and track. days, high schools have a coaching staff, and big es have'em by swarms. to ACHS Coach Jerry son: thanks for the memo schedules and I admired etterhead. Betcha 'twas a Times-Virginian printing job! I you are doing a good job.

* * *

pulation note: In our Fifth gressional District, over y per cent are native eas in the Tenth District it y twenty per cent. Also I that nationally we spend y-six billions a year on ation, our largest enter- e, both in money and ber of people involved.

* * *

anks for reading, and next week.

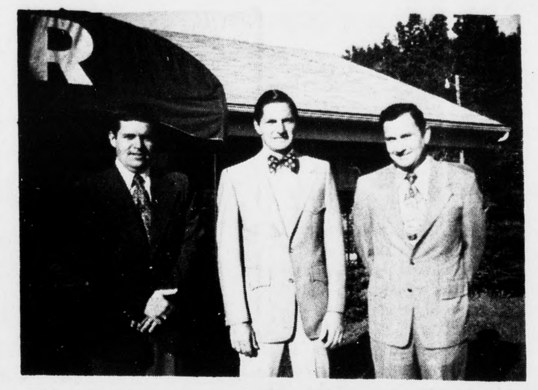

With the change in ownership at Robinson Funeral Home, Inc., effective June 1, 1973, officers of the corporation, shown above from left to right, are Ronald C. Spiggle, Vice President; Richard Donald Robinson, President; and Clifford E. Harvey, Secretary-Treasurer.

New Owner Announced For Robinson Funeral Home

Richard Donald Robinson has announced the purchase of all interest in Robinson Funeral Home, Incorporated, formerly owned by his father, R. D. Robinson, who founded the business in the early part of 1948.

The change in ownership took place on June 1, 1973.

Robinson stated that with the very capable help of Clifford E. Harvey, who has just completed twenty years with the Robinson Funeral Home, and Ronald C. Spiggle, who has completed five years with the business, they will make every effort to continue to serve the people of Appomattox with dignity and respect that has been their custom for over twenty-five years.

Richard Donald Robinson, President of Robinson Funeral Home, Inc., is married to the former Miss Anne Martin and they are the parents of two children, Donna who is 9 years old and Kinckle who is 6 years of age.

Clifford E. Harvey, Secretary and Treasurer of the Corporation, is married to the former Miss Patsy Scott and they are the parents of four children, Paul who is a senior at Hampden-Sydney College; Becky who is a junior at Longwood College; Sally who is a freshman at Radford College and David who is twelve years old.

Ronald C. Spiggle, Vice President of Robinson Funeral Home, Inc., is married to the former Miss Mary Lou Granato and they are the parents of a daughter, Teresa Ann, one year old.

Saturday Last Day To Register

The Appomattox County Electorial Board has announced that Saturday, October 6th, is the last day that voters can register for the November 6th elections.

The office of the General Registrar will be open on Thursday, October 6th, from 9 a.m. until 5 p.m. and again on Saturday, October 6th, (the last day a person is eligible to register) from 9 a.m. until 5 p.m.

County residents who registered previously but have changed their addresses must notify the registrar of the change of address in order to be eligible to vote in the November 6th election and those residents who never have registered here must do so before they are eligible to vote.

The office of the General Registrar is located on the third floor of the Court House building in Appomattox.

Re-elected National Officer

James A. Smith, a twenty-three year Extension veteran and Extension Agent for Appomattox County for the past 18 years, was re-elected Secretary-Treasurer of the National election held on Tuesday of this week.

The NACAA is a professional association with a membership of over 5,400.

Smith, the only Virginian to have held a national office, is a native of South Carolina. He holds a B. S. degree from Clemson University and has done graduate work at North CArolina State and from Virginia Tech.

Jim is married to the former Miss Nelwyn O'Brien of Appomattox and they are the parents of two boys, Allen and Blair, ages 10 and 8.

Post Office Holiday Schedule

Monday, October 8, 1973, will be observed as Columbus Day holiday at all postal installations.

There will be no window service and no rural delivery. Mail will be received in Appomattox at 6 a.m. and will be delivered within the town delivery limits. Mail will be dispatched at 8:30 a.m. only.

Concord Squad Answers 33 Calls In Sept.

The Concord Rescue Squad answered a total of 33 emergency calls during the month of September and treated 65 persons. They spent 118 man hours in answer to the calls and traveled a total of 924 miles.

A breakdown for the calls is as follows: 6, routine transports; 3 stand-by calls for football games; 16 cuts, 13 bee stings; 10 people treated due to auto accidents; 4 general illness; 2 chest pains; 1 hemmorhage; 1 heat stroke; 1 fight; 1 over-come by poison gas; 1 maternity; 1 dislocated shoulder; 1 fall; 1 broken hand; a broken collar-bone; 1 bruised shoulder; and 1 back injury.

Two Calls Answered By Fire Depart.

During the week of September 24th, the Appomattox Volunteer Fire Department responded to two calls.

On Friday, Sept. 28th, one truck and 9 volunteers answered a call for a car fire at 11:30 p.m. and on Sunday, Sept. 30th, three trucks and 12 men answered a call at 11:50 a.m. for an electrical short, there was no damage at this fire call.

AMERICAN LEGION AUXILIARY UNIT 104 TO MEET OCTOBER 8

There will be a meeting of American Legion Auxiliary, Unit 104 on Monday, October 8, at 9:30 p.m. in the Legion Hall. Our delegates to Girls' State, Mary Lou McCraw and Kathy Mitchell will be our speakers. All members and eligible members are urged to attend.

PP & K Winners

The annual Punt, Pass and Kick contest, co-sponsored by LAWSON FORD, INC. and the Appomattox Jaycees, was held on Saturday afternoon, Sept. 29th, at the Appomattox County High School athletic field. Seventy boys, ages 8 through 13, signed up at Lawson Ford for the competition.

First, second and third place winners in each of the age groups are shown above. Winners were, first row from left to right: Chad Deavers, first place; Michael Williams, second place; Greg Mayberry, third place in the eight year year old group; and in the 9-year old group, first place winner was Richard Guill; Ray Lee Trent, second place; and Mark Kelso, third place; on the second row, left to right: in the 10 year old age group Kenneth Wayne Burks won first place; second place winner was Steve Mayberry; and Mitchell B. Stone, third place; in the 11-year old age group winners were: Terry Kevin Woods, first place: Jeff Moore, second place and Michael Campbell, third place. On the back row, left to right, in the 12-year old age group winners were: Andrew Kelso, first place; S. L. Ferguson, III, second place; and Jerry Monroe Mitchell, third place; and in the 13 year old group the winners were Carl Watson, first place; Freddie Mitchell, second placed and Steve B. Mitchell, third place.

Lawson Ford awarded all first place winners a gold trophy, all second place winners a silver trophy and all third place winners a bronze trophy.

VCSW Western Conference To Be Held in Lynchburg

The Virginia Council On Social Welfare, a statewide non-profit organization dedicated to improving the quality of life in Virginia, has selected Lynchburg as the site of its 1973 Western Conference. The two day Conference, scheduled for **October 11 and 12**, is expected to attract at least four hundred (400) persons from the western half of Virginia.

VCSW President William E. Russell, of Virginia Beach, has appointed Bud Harding, Executive Director, Big Brothers of Lynchburg, to serve as Conference Chairman. Harding will have overall responsibility for program planning, implementation and administration of the Conference, Russell said.

Farm Bureau Dinner Meeting Planned

The Appomattox County Farm Bureau will hold its annual dinner meeting Sat., Oct. 13, 1973 at 6:30 p.m. at The Appomattox County High School cafeteria according to county Farm Bureau president Earl Pickett. The purpose of this year's annual meeting will be to elect officers and directors, adopt resolutions, and hear a progress report on 1973 activities.

Another feature will be the selection and crowning of Miss Appomattox County Farm Bureau. The girl selected will be Appomattox County's entry in the state-wide Miss Virginia Farm Bureau competition. Miss VFB will be crowned in Richmond in November.

President Earl Pickett will present his annual progress report to the membership. Membership gain will be discussed.

The Appomattox County Farm Bureau has a total of 123 member families this year.

The Appomattox County FB is one of 87 in Virginia, and the total membership in Virginia is more than 30,475 member families. Each county organization is involved in the grass roots process of policy development.

All official policy must start at the county level. For example, a resolution which is introduced at a county meeting must be debated and passed before it is accepted by the state resolutions committee. The committee combines resolutions of like subject matter and prepares them for debate and vote by convention delegates.

The Appomattox County FB

Cont'd on Page 14

Banks Will Observe Holiday On Monday

The Farmers National Bank, the Fidelity National Bank and the First National Bank of Farmville - Pamplin City Brancy Bank will be closed Monday, October 8, 1973, in observance of Columbus Day.

All banks will be open for business as usual on Tuesday.

Concord Rescue Squad Fund Drive Underway

The annual fund drive for the Concord Rescue Squad is now underway with a goal of $10,000 set for the coming year.

A door-to-door canvass is being conducted by members of the Concord Squad but contributions may be mailed in or given to any member of the squad.

There will be a live broadcast, Radio Station WBRG - Lynchburg, on Saturday, Oct. 6th, at Thomas Terrace Exxon and donations to the squad will be taken at this time, too.

As of June 30, 1973, the Concord Rescue Squad completed its second year of operation serving the people of Concord and surrounding areas. Members continually strive to better serve the people of the area they cover.

Since last year the Concord crew has added a new ambulance and they are proud of it as it is one of the most modern and well equipped ambulances in the area.

Now as they begin their third year of operation, they are again calling on people of the Concord area, and others interested in helping this worthy cause, for donations to help them reach their goal of $10,000. Without your generous support, the Concord Rescue Squad could not continue to operate and to serve the people of the area, so any and all contributions will be greatly appreciated.

Girl Scout Leader Prgram Set For October 6th

The Virginia Skyline Girl Scout Council will hold a special Leader Training Program on Saturday, October 6th, beginning at 9:30 a.m. and continuing through 3:30 p.m. at the Memorial United Methodist Church in Appomattox.

All leaders from Appomattox, Buckingham and Charlotte Counties will get together to learn the basic Girl Scout

Cont'd on Page 14

ACRS Answers 49 Calls In September

The Appomattox County Rescue Squad answered a total of 49 emergency calls during the month of September. In responding to these calls volunteers spent 268 man hours and traveled a total of 2372 miles.

Nine of the calls were for automobile accidents and squad members treated 19 persons, three requiring oxygen, at the scene of the accidents and then transported to a Lynchburg hospital. On September 18th, at 11:55 a.m. two ambulances and seven squad members responded to an accident call on Highway 460 in front of the Appomattox Garment Company when a pick-up truck crashed head-on into a parked truck. Five members of one family were in the pick-up truck, one elderly woman was killed instantly, three adults and one small child were seriously injured. Two days after the accident a 65 year old male passenger died from injuries received in the accident and according to the latest report from the hospital, the 2 year old child was still listed as critical; the 30 year old father of the child was still in the intensive care unit and the mother of the child was listed in serious condition. Members of the Appomattox County Rescue Squad would like to commend all persons at the scene of the accident on the manner in which they assisted. Some by-standers actually helped out and the others kept out of the way while first aid was being administered.

In other emergency calls, seven other victims were in need of oxygen.

Squad members really answered a variety of calls during September, several of them quite serious. Other than the 9 accident calls, they answered one call for a gun-shot victim, dead on arrival; two calls for snake bites; two call for overdose; ten transports to hospital at doctor's request; 7, stand-by at football games; 1, chest pains; 1, cut; 4, abdominal pains; 3, breathing difficulty; 2 falls; one to set-up oxygen for patient; 2 for persons intoxicated; 2 for stroke victims; 1, dead on arrival and 1 for a false alarm.

October 1, 1973 began the annual Fund Drive for the Appomattox County Rescue Squad and a goal of $12,000 has been set for the year. Your contributions are needed to help this organization carry on with the important work that it does so please get your donation to a member of the squad or mail it to Appomattox County Rescue Squad Fund Drive, Box 57, Appomattox, Virginia 24522.

Members of the ACRS Will Be Out to Take Contributions This Weekend

October 1, 1973 officially began the annual fund drive for the Appomattox County Rescue Squad, and the drive will continue through the month of October.

A goal of $12,000.00 has been set for this year and members of the Appomattox County Rescue Squad will be out Friday night from 5 p.m. until 9 p.m. at Wilbun's Super Market and at the Triangle Plaza Shopping Center to accept your contributions. On Saturday, October 6th, members will be stationed at spot locations throughout the county and citizens are asked to stop by the location most convenient to them to make their annual donation.

On Saturday, October 6th, you may make donations to squad members at Triangle Plaza Shopping Center, at Wilbun's Super Market, and on Main Street in Downtown Appomattox from 9 a.m. until 5 p.m.; in Evergreen at C. T. Evans Store from 9 a.m. until 5 p.m.; in Spout Spring at Wheeler's Shell Station from 9 a.m. until 5 p.m.; in Oakville from 8 a.m. until 6 p.m. at the school; in Vera at Franklin's Service Station from 9 a.m. until 5 p.m.; in Red House at Chambers Store from 9 a.m. until 4 p.m.; in Promise Land at Campbell's Store from 9 a.m. until 3 p.m. and in Pamplin from 8 a.m. until 6 p.m. at Harvey's Market and at the Post Office on Main Street.

Due to the excessive amount of time involved in a door-to-canvass, members of the ACRS have decided to set up the spot locations for the fund drive this year. You may make your contribution at the location nearest you, make it to any member of the ACRS or mail it to Appomattox County Rescue Squad Fund Drive, Box 57, Appomattox, Virginia 24522.

Help the Appomattox County Rescue Squad "Hit The Jackpot And Everybody Wins."